

THIS WEEK AT HUS

April 5th 7 PM Worship Team
April 6th 9 AM Stretch Class
April 9th 10 AM Orange Track Racing
April 9th 9:30 AM Worship Service
Palm Sunday
10:45 AM Sunday School

Upcoming Events

April 13th Maundy Thursday Service
April 16th Easter Service
April 16th & 23rd No Sunday School

March 26, 2017

General Fund: \$1316 Loose: \$5
Per Capita: \$36 Benevolence: \$3
Memorial: \$60 # of givers: 20

March 2017

General Fund: \$5309 Per Capita: \$115.40
Cornerstone: \$120 Benevolence: \$36
Loose: \$63.14 Other: \$429 Memorial: \$60
His Hands: \$40.70 Average # of givers: 20

February 2017

General Fund: \$4504 Benevolence: \$10
Loose: \$50.25 Other: \$319 Per Capita: \$324
Cornerstone: \$23 Average # of givers: 19

February 2017

Giving: \$5699.27 Expenses: \$6885.65
Difference: -\$1186.38

2017 through February

Giving: \$12027.46 Expenses: \$13538.37
Difference: -\$1510.91

In memory of Irene Hutton for the Memorial Fund
from Marj Nejd.

Don't forget to pay your 2017 Per Capita

- GA \$ 7.50 per member
- Synod \$ 5.30 per member
- Presbytery \$23.20 per member
- Total \$36.00 per member**

Cornerstone Fund

The estimate to replace the pillar that protects the cornerstone is \$750. Please consider donating to the cornerstone fund help cover the cost of this repair.

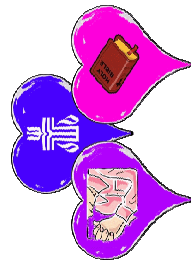

Hus Presbyterian Church

Serving Christ for 128 Years in Cedar Rapids & Eastern IA



**To the Glory of God
Sunday, April 2, 2017
Worship Service - 9:30 AM**

**THE HUS CHURCH PURPOSE
Inviting Seekers To Become Believers
Equipping Believers To Become Disciples
And Inspiring Disciples To Become Servants**

**All Guests, Members, Ministers;
Ruth Halterman, Organist; Lisa McAtee, Secretary;
Doug Page, Worship Leader and Music Minister;
Pastor Mel Ramos**

**huschurch@huschurch.org
www.huschurch.org**

Name _____

Address _____

City, State, Zip Code _____

Email _____

Phone - Home _____

Phone - Cell _____

Comments & Prayer Requests:

Sermon Notes

Text-

Teaching-

Application-

Conclusion-

THE WORSHIP OF GOD

Sunday, April 2, 2017

Prelude

Song Of Praise "What A Mighty God We Serve"

Welcome & Announcements

*Song Of Praise, Grace, & Love

"Show Me Your Ways" & "You Are My King"

*Greeting One Another

Choir Anthem

"Soar Like An Eagle"

Scripture

John 1: 29

Sermon

"Lenten Season"

"Behold The Lamb"

Teaching by Pastor Mel Ramos

Offering Our Gifts And Ourselves To God

Offering Music

"God Of Grace And God of Glory" #358

(to the tune of #100)

*Doxology

*The Peace Of Christ

Agape Time

Prayer Of Thanksgiving

The Lord's Prayer

*Song For Serving

"Rock Of Ages"

The Sending And Benediction

Choral Benediction

"Peace Is Flowing"

Postlude

**Those who are able may stand*

All hymns are from the red hymnal unless otherwise noted.

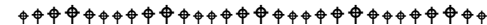

ALL FIRST TIME VISITORS! YOU ARE OUR GUESTS!

God loves a cheerful giver, but as our guest
you are not obligated to give to the offering.

All worship expressions are welcome here!

*Raise or clap your hands in praise, dance, shout "Amen,"
or humbly meditate in subdued reflection.*

The service is over an hour, so please sit or stand as needed.

All songs sung and/or printed through CCLI License #1145724 or Public Domain.



Forms to order Easter Lily
memorials are in the narthex.
They must be in by April 9th!

We will be putting Easter bags
together for our shut-ins. **Items need
to be to the church by TODAY!** Sign
up in the narthex to help deliver these
bags. **Bags will be ready for
delivery on April 9th!**



After worship service on
Easter Sunday, there will be
an Easter egg hunt.

Welcome!

Sunday, April 2, 2017

We are glad you are
worshipping with us today.
Please tell us how can we
serve you? Please fill out your
information on the back.
(please place in offering plate)

Please check all that apply:

- First-time guest
- Where did you hear about our church?

- Returning guest
- Here for special occasion
- Regular Attendee
- Interested in church membership
- Member
- Would like a Pastor or an Elder to contact me. Use comments section on the back for specific need.
- Please add me to the church email list.
- Would like more information about the church. Use comment section on the back section to note anything specific.
- Would like a CD of today's service.
- If church is cancelled please contact me by:
 - o Email o Phone

I'd like to learn what it means:

- to commit my life to Christ
- to be a more devoted follower of Christ

↓ Tear here ↓