

Name \_\_\_\_\_  
 Address \_\_\_\_\_  
 City, State, Zip Code \_\_\_\_\_  
 Email \_\_\_\_\_  
 Phone - Home \_\_\_\_\_  
 Phone - Cell \_\_\_\_\_

**Comments & Prayer Requests:**

\_\_\_\_\_

\_\_\_\_\_

\_\_\_\_\_

\_\_\_\_\_

\_\_\_\_\_

**THIS WEEK AT HUS**

Mar 8<sup>th</sup> 1:30 PM Bible Study  
 Mar 9<sup>th</sup> 7 PM Czech & Slovak Choral Society  
 Mar 10<sup>th</sup> 9 AM Stretch Class  
 6:30 PM Worship Team  
 Mar 13<sup>th</sup> 9:30 AM Worship Service  
 10:45 AM Sunday School  
Upcoming Events  
 Mar 24<sup>th</sup> Maundy Thursday Service  
 Mar 27<sup>th</sup> Easter Sunday



<b><u>February 28, 2016</u></b>	
General Fund: \$1216	Benevolence: \$128
Per Capita: \$67	Other: \$25
# of givers: 26	
<i>March 6<sup>th</sup> not yet available!</i>	
<b><u>February 2016</u></b>	
General Fund: \$5248	Benevolence: \$226
Per Capita: \$200	Other: \$230
Loose: \$35	Average # of givers: 22
<b><u>February 2016</u></b>	
Giving: \$6323.06	Expenses: \$8608.64
Difference: -\$2285.58	
<b><u>2016 through February</u></b>	
Giving: \$14224.36	Expenses: \$15012.23
Difference: -\$787.87	



**2016 Per Capita**

- o GA \$ 7.12 per member
- o Synod \$ 5.25 per member
- o Presbytery \$20.63 per member
- Total \$33.00 per member**

The 8<sup>th</sup> *An Evening of Worship And Prayer* is Sunday, March 20<sup>th</sup>, Palm Sunday. Most of the Partners of Serve The City (STC) will gather that evening from 6:00 PM to 7:30 PM at the First Assembly of God building as a **visible expression to of Jesus Christ's one Church**. We are 61 Partners representing 27 varied traditions. (31 singers & musicians representing 18 ministries) We acknowledge that Christ is the Cornerstone and the Foundation of our faith. Our together mission is to visibly demonstrate the love of Christ to over 387,200 individuals living in 115 cities and villages in East Central Iowa. **Join with us as we CELEBRATE what the Father, Son and Holy Spirit have done for us, with us, and thru us AND we CONFESS that we are part of His one Church thru worship, prayer and communion.**

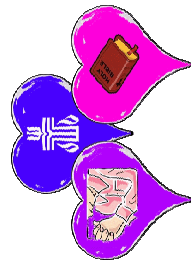

**Hus Presbyterian Church**

**Serving Christ for 126 Years in Cedar Rapids & Eastern IA**



**To the Glory of God  
 Sunday, March 13, 2016  
 Worship Service - 9:30 AM**

**THE HUS CHURCH PURPOSE**  
**Inviting Seekers To Become Believers**  
**Equipping Believers To Become Disciples**  
**And Inspiring Disciples To Become Servants**

**All Guests, Members, Ministers;**  
**Ruth Halterman, Organist; Lisa McAtee, Secretary;**  
**Doug Page, Worship Leader and Music Minister;**  
**Pastor Mel Ramos**

**huschurch@huschurch.org**  
**www.huschurch.org**

# Sermon Notes

Text-

Teaching-

Application-

Conclusion-

## THE WORSHIP OF GOD Sunday, March 13, 2016

**Prelude**  
**Opening Song** "Sing, Sing, Sing"  
**Welcome, Announcements & Opening Prayer**  
**\*Songs Of Praise, Grace, & Love** "I Am" & "Shout To The Lord"  
**\*Greeting One Another**  
**Children's Moment**  
**Scripture** John 14: 27  
**Sermon** "The Peace of Jesus"  
 Teaching by Pastor Barb Furman  
**Offering Our Gifts And Ourselves To God**  
**Offering Music** "Immortal, Invisible, God Only Wise" #85  
 (to the tune of #338)  
**\*Doxology**  
**\*The Peace Of Christ**  
**Agape Time**  
**Prayer Of Thanksgiving**  
**The Lord's Prayer**  
**\*Song For Serving** "Greater"  
**The Sending And Benediction**  
**Congregational Benediction** "Jesus Is The Rock"  
**Postlude**

*\*Those who are able may stand  
 All hymns are from the red hymnal unless otherwise noted.*



**ALL FIRST TIME VISITORS! YOU ARE OUR GUESTS!**

God loves a cheerful giver, but as our guest  
 you are not obligated to give to the offering.

**All worship expressions are welcome here!**  
*Raise or clap your hands in praise, dance, shout "Amen,"  
 or humbly meditate in subdued reflection.*

The service is over an hour, so please sit or stand as needed.  
 All songs sung and/or printed through CCLI License #1145724 or Public Domain.



Order your Easter Lily by Sunday, March 20<sup>th</sup>. Forms are in the narthex. Easter morning (March 27<sup>th</sup>) we will have an Easter Morning Snack Fellowship Time at 8:45 AM. After worship service there will be an Easter egg hunt for elementary school aged kids. We are needing donations to stuff those eggs. Bring in a bag of individually wrapped Easter candy or there is a donation box in the narthex.

### Welcome!

Sunday, March 13, 2016

We are glad you are worshipping with us today. Please tell us how can we serve you? Please fill out your information on the back. *(please place in offering plate)*

Please check all that apply:

- First-time guest
- Where did you hear about our church?

---

- Returning guest
- Here for special occasion
- Regular Attendee
- Interested in church membership
- Member
- Would like a Pastor or an Elder to contact me. Use comments section on the back for specific need.
- Please add me to the church email list.
- Would like more information about the church. Use comment section on the back section to note anything specific.
- Would like a CD of today's service.
- If church is cancelled please contact me by:
  - o Email o Phone

**I'd like to learn what it means:**

- to commit my life to Christ
- to be a more devoted follower of Christ

↓ Tear here ↓