

Name _____
 Address _____

 City, State, Zip Code _____
 Email _____
 Phone - Home _____
 Phone - Cell _____

Comments & Prayer Requests:

THIS WEEK AT HUS

June 2nd 1:30 PM Bible Study
 June 3rd 7 PM Czech & Slavic Choral Society
 June 4th 9 AM Stretch Class
 June 7th 9:30 AM Worship Service



<u>May 17, 2015</u>	
General Fund: \$1254	Benevolence: \$54
Other: \$120	# of givers: 19
<u>May 24, 2015</u>	
General Fund: \$1245	Benevolence: \$125
Loose: \$12	# of givers: 19
<u>May 2015</u>	
General Fund: \$4989	Benevolence: \$329
Loose: \$53	Other: \$543.50
Average # of givers: 20	
<u>April 2015</u>	
Giving: \$7874.98	Expenses: \$6097.97
Difference: + \$1777.01	
<u>2015 through April</u>	
Giving: \$28915.37	Expenses: \$27902.64
Difference: +\$1012.73	

In memory of Mary Porter for the General Fund from Clarence and Wendy Walton.



GRADUATION PARTY!

★ For Camille Marie Boman! Celebrate her accomplishment with us.
 May thirty first, 2015 from one to four P.M.
 - 1960 East Pacific Street, Ely, LA 52227

Hus Presbyterian Church

Serving Christ for 126 Years in Cedar Rapids & Eastern IA

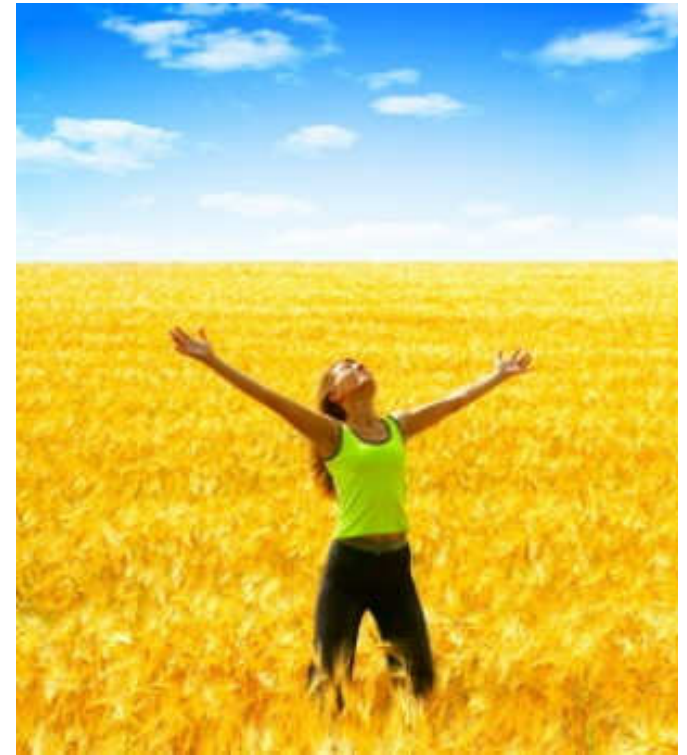

**To the Glory of God
 Sunday, May 31, 2015
 Worship Service - 9:30 AM**

THE HUS CHURCH PURPOSE
Inviting Seekers To Become Believers
Equipping Believers To Become Disciples
And Inspiring Disciples To Become Servants

All Guests, Members, Ministers;
Ruth Halterman, Organist; Lisa McAtee, Secretary;
Doug Page, Worship Leader and Music Minister;
Pastor Mel Ramos

huschurch@huschurch.org
www.huschurch.org

Sermon Notes

Text-

Teaching-

Application-

Conclusion-

THE WORSHIP OF GOD

Sunday, May 31, 2015

Prelude
Song of Praise "Heart Of Worship"
Welcome, Announcements & Opening Prayer
Opening Prayer
***Songs Of Praise, Grace, & Love**

"Seek First" & "You Are"

***Greeting One Another**

Scripture Matthew 11: 25-26

Sermon "The Journey Of Faith"
 Part 5: "Blessed Are The Childlike"
 Teaching by Pastor Mel Ramos

Offering Our Gifts And Ourselves To God

Offering Music "Lord I Want To Be A Christian" #317

***Doxology** (to the tune of #338)

***The Peace Of Christ**

Agape Time

Prayer Of Thanksgiving

The Lord's Prayer

***Song For Serving** "Where Do I Go?"

The Sending And Benediction

Congregational Benediction "Jesus Is The Rock"

Postlude

**Those who are able may stand
 All hymns are from the red hymnal unless otherwise noted.*

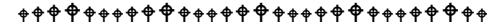

ALL FIRST TIME VISITORS! YOU ARE OUR GUESTS!

God loves a cheerful giver, but as our guest
 you are not obligated to give to the offering.

All worship expressions are welcome here!

*Raise or clap your hands in praise, dance, shout "Amen,"
 or humbly meditate in subdued reflection.*

The service is over an hour, so please sit or stand as needed.

All songs sung and/or printed through CCLI License #1145724 or Public Domain.



Welcome!
 Sunday, May 31, 2015

We are glad you are
 worshipping with us today.
 Please tell us how can we
 serve you? Please fill out your
 information on the back.
(please place in offering plate)

Please check all that apply:

- First-time guest
- Where did you hear about our church?

- Returning guest
- Here for special occasion
- Regular Attendee
- Interested in church membership
- Member
- Would like a Pastor or an Elder to contact me. Use comments section on the back for specific need.
- Please add me to the church email list.
- Would like more information about the church. Use comment section on the back section to note anything specific.
- Would like a CD of today's service.
- If church is cancelled please contact me by:
 - o Email o Phone

I'd like to learn what it means:

- to commit my life to Christ
- to be a more devoted follower of Christ