

**THIS WEEK AT HUS**

Mar 4<sup>th</sup> 1:30 PM Bible Study  
 Mar 5<sup>th</sup> 5:30 PM youth Ministry  
 Mar 6<sup>th</sup> 9 AM Stretch Class  
 7:15 PM Worship Team  
 Mar 9<sup>th</sup> 9:30 AM Worship Service  
 10:45 AM Sunday School

**Upcoming Events**

March 25<sup>th</sup> Session Meeting (note date change)



**February 23, 2014**

General Fund: \$2568	Benevolence/Mission: \$122
Per Capita: \$136.08	Loose: \$2
Parking Lot: \$25	Flooring: \$50
# of Givers: 28	

**February 2014 Giving**

General Fund: \$6715	Benevolence/Mission: \$570
Per Capita: \$465.20	Parking Lot: \$150
Other: \$798.29	Loose: \$13.19
Youth: \$10	Memorial: \$260
Flooring: \$450	Average # of Givers: 24

**December 2013**

Giving: \$15,050.56 Expenses: \$8,693.53  
 Difference: + \$6,357.03

**2013 through December**

Giving: \$101,690.29 Expenses: \$98,479.38  
 Difference: +\$3,210.91

The Trustees are planning to have a professional cleaning of the carpet in the Sanctuary and the tile flooring this spring. The cost for these services is approximately \$1000. You may make a donation to the Flooring Fund to help cover this cost. Thank you!

*In memory of Sue Rairdin* for the General Fund from Jack Funcke, Lisa McAtee, Ron & Lois Wegner, Jean White, Richard & Janet Ransom, Helen Anderson and Mike & JoAnne Hebert.

*In memory of Sue Rairdin* for the Parking Lot Fund from Anne McDill.

**2014 Per Capita**

- o GA \$ 7.02 per member
- o Synod \$ 5.00 per member
- o Presbytery \$22.00 per member
- Total \$34.02 per member**

Name \_\_\_\_\_  
 Address \_\_\_\_\_  
 \_\_\_\_\_  
 \_\_\_\_\_  
 City, State, Zip Code \_\_\_\_\_  
 Email \_\_\_\_\_  
 Phone - Home \_\_\_\_\_  
 Phone - Cell \_\_\_\_\_

**Comments & Prayer Requests:**

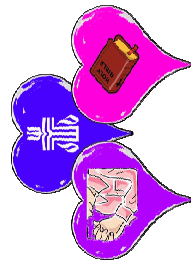

**Hus Presbyterian Church**

**Serving Christ for 124 Years in Cedar Rapids & Eastern IA**



**To the Glory of God  
 Sunday, March 2, 2014  
 Worship Service - 9:30 AM**

**THE HUS CHURCH PURPOSE  
 Inviting Seekers To Become Believers  
 Equipping Believers To Become Disciples  
 And Inspiring Disciples To Become Servants**

**All Guests, Members, Ministers;  
 Ruth Loomis, Organist; Lisa McAtee, Secretary;  
 Doug Page, Worship Leader and Music Minister;  
 Pastor Mel Ramos**

**huschurch@huschurch.org  
 www.huschurch.org**

# Sermon Notes

Text-

Teaching-

Application-

Conclusion-

## THE WORSHIP OF GOD

Sunday, March 2, 2014

Prelude

Welcome and Announcements

\*Opening Hymn

“O For A Thousand Tongues To Sing” #141

Prayer of Adoration

\*Song Of Praise, Grace, & Love

“I Am Free”, “Lord, You Are So Precious To Me/All  
Heaven Declare” Medley & “Ancient Words”

\*Greeting One Another

Children’s Moment

Choir Anthem

“Ezekiel Saw The Wheel”

Scripture

Acts 9: 27-28

Sermon

“Saul’s Discipling”

Part 3: “You Need A Friend!”

Teaching by Pastor Mel Ramos

Offering Our Gifts And Ourselves To God

Offering Music

“Nearer, My God To Thee” #326  
(to the tune of #338)

\*Doxology

\*The Peace Of Christ

Agape Time

Prayer of Thanksgiving and The Lord’s Prayer

\*Song For Serving

“We Praise God”

The Sending And Benediction

Choral Benediction “Oh How He Loves You And Me”

Postlude

*\*Those who are able may stand  
All hymns are from the red hymnal unless otherwise noted.*

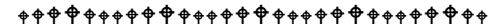

**ALL FIRST TIME VISITORS! YOU ARE OUR GUESTS!**

God loves a cheerful giver, but as our guest  
you are not obligated to give to the offering.

**All worship expressions are welcome here!**

Raise or clap your hands in praise, dance, shout “Amen,”  
or humbly meditate in subdued reflection.

The service is over an hour, so please sit or stand as needed.

All songs sung and/or printed through CCLI License #1145724 or Public Domain.

↓ Tear here ↓

Welcome!

Sunday, March 2, 2014

We are glad you are  
worshipping with us today.  
Please tell us how can we  
serve you? Please fill out your  
information on the back.  
(please place in offering plate)

Please check all that apply:

- First-time guest
- Where did you hear about  
our church?

---

- Returning guest
- Here for special occasion
- Regular Attendee
- Interested in church  
membership
- Member
- Would like a Pastor or an  
Elder to contact me. Use  
comments section on the  
back for specific need.
- Please add me to the church  
email list.
- Would like more information  
about the church. Use  
comment section on the  
back section to note anything  
specific.
- Would like a CD of today’s  
service.
- If church is cancelled please  
contact me by:
  - o Email o Phone

I’d like to learn what it means:

- to commit my life to Christ
- to be a more devoted  
follower of Christ

